

# Town of Newbury

## Surficial Geology

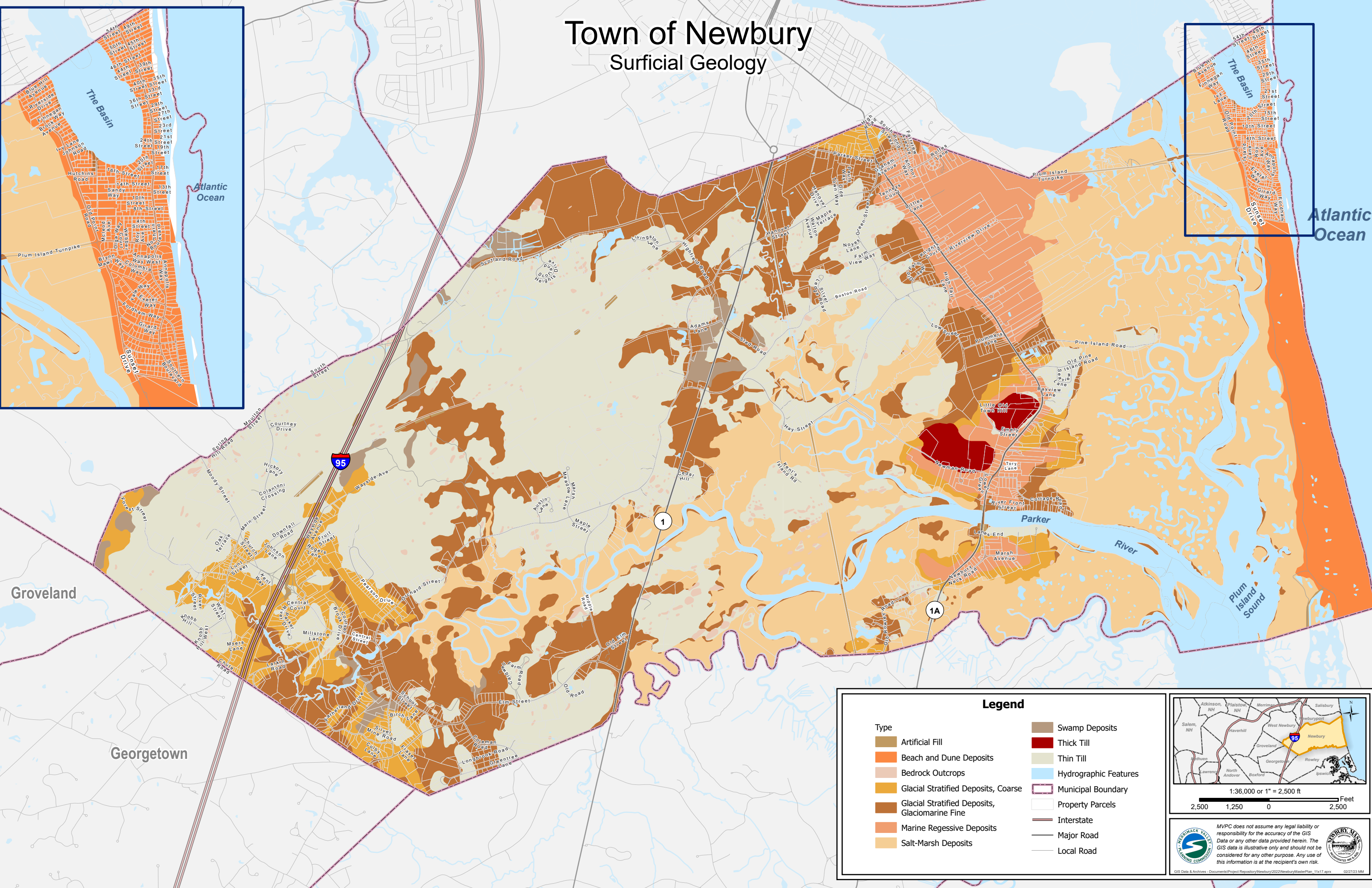

**Legend**

Artificial Fill	Swamp Deposits
Beach and Dune Deposits	Thick Till
Bedrock Outcrops	Thin Till
Glacial Stratified Deposits, Coarse	Hydrographic Features
Glacial Stratified Deposits, Glaciomarine Fine	Municipal Boundary
Marine Regressive Deposits	Property Parcels
Salt-Marsh Deposits	Interstate
	Major Road
	Local Road

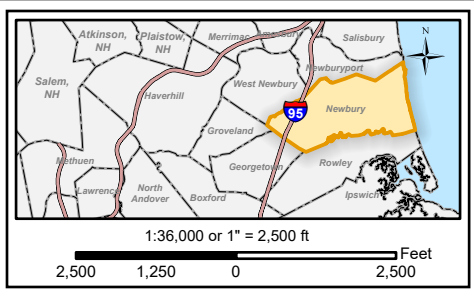

MVPC does not assume any legal liability or responsibility for the accuracy of the GIS Data or any other data provided herein. The GIS data is illustrative only and should not be considered for any other purpose. Any use of this information is at the recipient's own risk.