

Town of Newbury Land Use

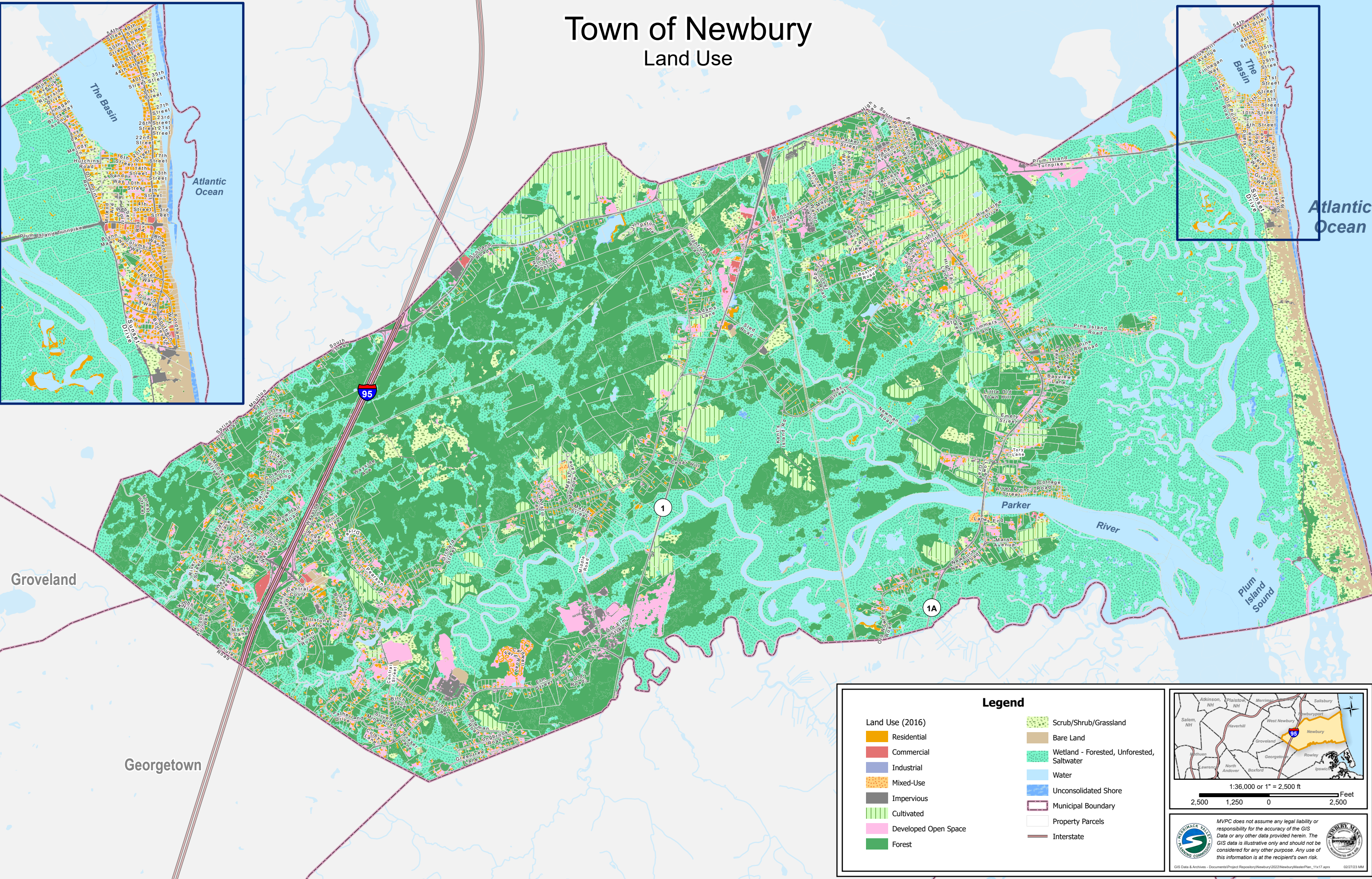

Land Use (2016)

- Residential
- Commercial
- Industrial
- Mixed-Use
- Impervious
- Cultivated
- Developed Open Space
- Forest

Legend

- Scrub/Shrub/Grassland
- Bare Land
- Wetland - Forested, Unforested, Saltwater
- Water
- Unconsolidated Shore
- Municipal Boundary
- Property Parcels
- Interstate

1:36,000 or 1" = 2,500 ft

2,500 1,250 0 2,500 Feet

MVPC does not assume any legal liability or responsibility for the accuracy of the GIS Data or any other data provided herein. The GIS data is illustrative only and should not be considered for any other purpose. Any use of this information is at the recipient's own risk.