

OWNER & APPLICANT:
 ESTATE OF LEWIS BULGARIS
 C/O DIANNE YURKAVICH
 2 LAVALLEE LANE
 NEWBURYPORT, MA 01950

No.	Date	Description
Revisions		

LEGEND

- PROPERTY LINE
- ▨ EXIST. BUILDING
- · — · — EXIST. EDGE OF PAVEMENT
- · — · — EXIST. CURB
- · — · — EXIST. CONTOUR
- · — · — EXIST. WOODS LINE
- ▭ BORDERING VEGETATED WETLAND
- - - - - 100' BUFFER ZONE

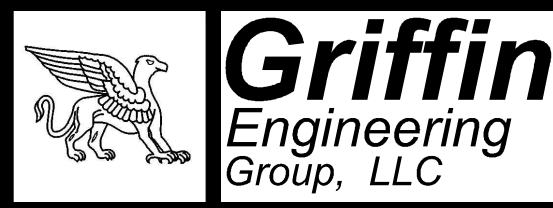
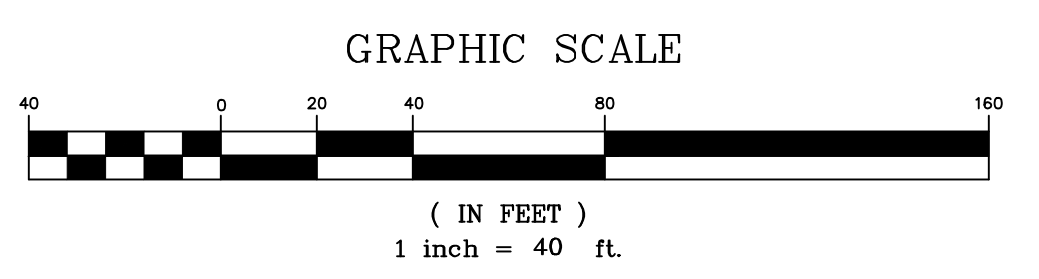
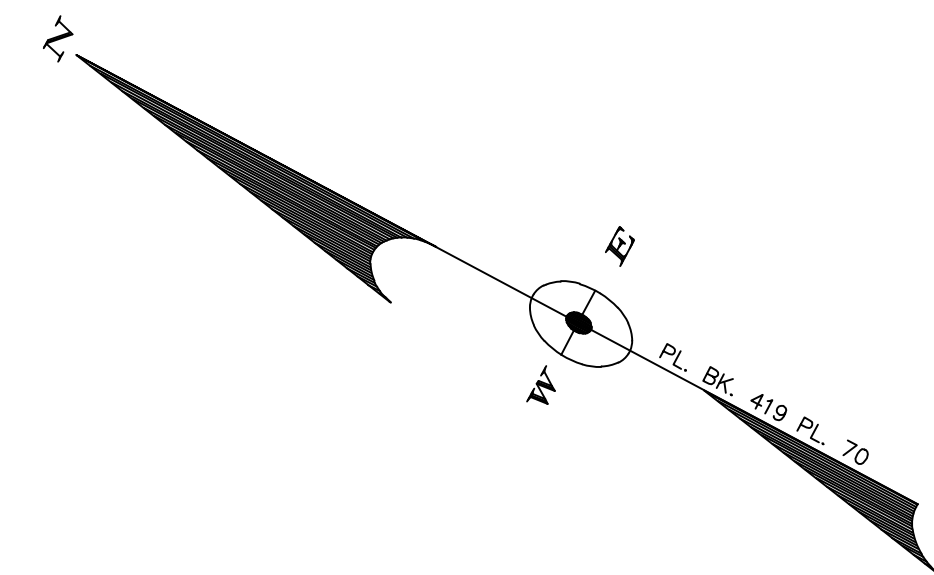

495 Cabot Street, 2nd Floor
 Beverly, MA 01915
 Tel: 978-927-5111
 Fax: 978-927-5103

**FIELDS WAY
 SUBDIVISION**

170 ORCHARD ST.
 NEWBURY, MA

FEASIBLE
 ACCESS PLAN FOR
 COMMON DRIVEWAY
 SPECIAL PERMIT

Scale: 1"=40'
 Job No: 2043
 Date: 6/1/23

SK-1