

EROSION CONTROL NOTES (DURING CONSTRUCTION)

1. THE CONTRACTOR MUST INSTALL EROSION CONTROL MEASURES AS SHOWN ON THE PLANS AND IN THE DETAILS PRIOR TO STARTING ANY OTHER WORK ON THE SITE. EROSION CONTROL MUST BE INSTALLED AT EVERY INLET STRUCTURE (EXISTING AND PROPOSED) AND MAINTAINED FOR THE DURATION OF THE PROJECT.
2. THE CONTRACTOR SHALL CHECK THE CONDITION OF EROSION CONTROLS DAILY TO KEEP THEM IN GOOD OPERATING CONDITION. EROSION CONTROLS SHALL ALSO BE INSPECTED, REPAIRED AND MAINTAINED BY THE CONTRACTOR WITHIN 12 HOURS OF ANY STORM EVENT PRODUCING 1/2 INCH OF RAINFALL OR MORE. EROSION CONTROLS SHALL BE REPLACED WHEN DETERIORATED, OR WHEN ORDERED BY THE ENGINEER. SEDIMENT DEPOSITS SHALL BE REMOVED WHEN THEY REACH A DEPTH OF 6 INCHES.
3. SEDIMENT DEPOSITS SHALL BE REMOVED WHEN THEY REACH A DEPTH OF 6 INCHES.
4. SEDIMENT SHALL BE CONTAINED WITHIN THE CONSTRUCTION SITE, AWAY FROM DRAINAGE STRUCTURES.
5. STABILIZE SLOPES STEEPER THAN 3:1 (HORIZONTAL TO VERTICAL) WITH SEED, SECURED GEOTEXTILE FABRIC, OR ROCK RIP-RAP AS REQUIRED TO PREVENT EROSION DURING CONSTRUCTION.
6. CLEAN OUT ALL CATCH BASINS, DRAIN MANHOLES, AND STORM DRAIN PIPES AFTER COMPLETION OF CONSTRUCTION.
7. LOAM AND SEED ALL DISTURBED AREAS.
8. UPON ESTABLISHMENT OF PERMANENT VEGETATION OVER DISTURBED AREAS, REMOVE AND DISPOSE OF HAYBALES, STAKES, AND SILT FENCE.
9. IT IS THE RESPONSIBILITY OF THE CONTRACTOR TO MAINTAIN AND SUPPLEMENT THE SPECIFIED SEDIMENTATION CONTROLS AS NECESSARY TO PREVENT SEDIMENTATION OF OFF-SITE AREAS AND/OR ANY REGULATED RESOURCE AREAS. FAILURE BY THE CONTRACTOR TO CONTROL EROSION, POLLUTION, AND/OR SILTATION SHALL BE CAUSE FOR THE OWNER TO EMPLOY OUTSIDE ASSISTANCE OR TO USE HIS OWN MEANS TO PROVIDE THE NECESSARY CORRECTIVE MEASURE. THE COST OF SUCH ASSISTANCE PLUS PROJECT ENGINEERING COSTS WILL BE THE CONTRACTOR'S RESPONSIBILITY.
10. IN ADDITION TO THOSE LOCATIONS SHOWN ON THIS PLAN AND ON THE GRADING AND DRAINAGE PLANS, EROSION CONTROLS SHALL BE INSTALLED AT THE FOLLOWING LOCATIONS: TOE OF SLOPE OF EMBANKMENT CONSTRUCTION, TOE OF TEMPORARY EARTHWORK STOCKPILES.
11. EROSION AND SEDIMENTATION CONTROL SHALL BE IN COMPLIANCE WITH MASSACHUSETTS STORMWATER POLICY.

CONSTRUCTION SEQUENCE NOTES:

1. INSTALL EROSION AND SEDIMENT CONTROLS AS SHOWN ON PLAN.
2. COMMENCE CLEARING, GRUBBING, AND EARTHWORK.
3. PERFORM EARTHWORK OPERATIONS. ALL CUT AND FILL SLOPES SHALL BE SEEDED AND MULCHED WITHIN 72 HOURS AFTER BEING CONSTRUCTED. TEMPORARY GRADED AREAS SHOULD BE STABILIZED WITH MULCH BY OCTOBER 1ST, SO AS NOT TO BE LEFT EXPOSED DURING WINTER CONDITIONS.
4. INSTALL SITE DRAINAGE AND UTILITIES.
5. STABILIZE SIDE SLOPES. SIDE SLOPES MUST BE FULLY STABILIZED BEFORE ANY STORMWATER DISCHARGE.
6. INSTALLATION OF UNDERGROUND UTILITIES AND CATCH BASINS SHALL BE PROTECTED FROM SEDIMENT IN ACCORDANCE WITH THE PLANS. THE CONTROLS SHALL REMAIN UNTIL THE SITE IS SUFFICIENTLY STABILIZED. ALL PERMANENT STORMWATER MANAGEMENT MEASURES SHALL HAVE A HEALTHY STAND OF VEGETATION ESTABLISHED PRIOR TO DIRECTING RUNOFF INTO THEM.
7. AS THE BUILDING(S) ARE COMPLETED, ALL DISTURBED AREAS SHALL BE PERMANENTLY STABILIZED WITHIN 72 HOURS.
8. FINAL PAVING OF ROADWAY AND DRIVEWAYS.
9. INSPECT ALL SEDIMENT AND EROSION CONTROL MEASURES.
10. AFTER ALL SEEDED AREAS HAVE ESTABLISHED STABLE GROWTH, ALL TEMPORARY EROSION CONTROL CAN BE REMOVED.
11. CONTRACTOR SHALL NOTIFY AND COORDINATE WITH ALL AUTHORITIES RESPONSIBLE FOR INSPECTIONS. IT IS THE CONTRACTOR'S RESPONSIBILITY TO OBTAIN ALL REQUIRED INSPECTION SIGN-OFFS.

FOR A MORE COMPLETE DESCRIPTION OF CONSTRUCTION PHASING AND EROSION CONTROL SEE PROJECT STORMWATER REPORT AND SWPPP.

OPERATION AND MAINTENANCE:

CONSTRUCTION PHASE

THE BMPs ASSOCIATED WITH THIS PROJECT WILL BE OWNED BY THE PROJECT DEVELOPER, WHO WILL BE RESPONSIBLE FOR INSPECTION, OPERATION AND MAINTENANCE DURING THE CONSTRUCTION PHASE.

1. THE CONTRACTOR IS TO INSTALL AND MAINTAIN DRAINAGE FACILITIES AS SHOWN ON PLAN (BY RANGER ENGINEERING GROUP, INC).
2. PRIOR TO CONSTRUCTION, ALL EROSION/SILTATION CONTROL DEVICES SHOWN ON ABOVE PLAN ARE TO BE INSTALLED. TO PREVENT SILT INTRUSION INTO THE DRAINAGE SYSTEM DURING CONSTRUCTION, THE CONTRACTOR IS TO INSTALL AND MAINTAIN INLET PROTECTION AT ALL CATCH BASINS, AND SET A SILT FENCE AND HAY BALES AT ALL SLOPES WHICH MAY ERODE IN THE DIRECTION OF ANY OPEN DRAINAGE FACILITIES. SUCH PREVENTIVE MEASURES ARE TO BE MAINTAINED THROUGHOUT THE CONSTRUCTION PROCESS.
3. ALL CONSTRUCTION OF DRAINAGE FACILITIES IS TO BE INSPECTED BY RANGER ENGINEERING GROUP, INC. TO VERIFY CONFORMANCE TO THE DESIGN PLAN.
4. THE SEQUENCE OF DRAINAGE CONSTRUCTION SHALL BE AS FOLLOWS:
 - A. CLEAR, GRUB, EXCAVATE AREAS FOR DRAINAGE SYSTEMS.
 - B. TRENCH AND INSTALL PIPES, CATCH BASINS MANHOLES
 - C. INSTALL INLET PROTECTION.
5. EROSION CONTROLS ARE TO BE INSPECTED AND MAINTAINED ON A WEEKLY BASIS. UPON DISCOVERY OF SILT BUILD-UP IN ANY CATCH BASIN SUMPS, OR ANY OTHER STRUCTURES, THEY ARE TO BE CLEANED.
6. ALL EXPOSED SOILS SHALL BE IMMEDIATELY STABILIZED WITH A LAYER OF MULCH HAY OR JUTE BLANKETS-AS NEEDED FOR SLOPES STEEPER THAN 3:1.
7. UPON INSTALLATION OF CATCH BASINS, INLET PROTECTION-AS DESCRIBED ON SITE PLANS- SHALL BE INSTALLED AND MAINTAINED UNTIL READY FOR PAVING.
8. PRIOR TO CONSTRUCTION OF IMPERVIOUS AREAS, ALL DRAINAGE STRUCTURES AND PIPES SHALL BE INSTALLED AND INSPECTED FOR PROPER FUNCTION. DURING CONSTRUCTION OF OTHER SITE FEATURES, ALL DRAINAGE FACILITIES SHALL BE INSPECTED ON A WEEKLY BASIS AND CLEANED/REPAIRED IMMEDIATELY UPON DISCOVERY OF SEDIMENT BUILD-UP OR DAMAGE.
9. AFTER PAVING IS INSTALLED, IT SHALL BE SWEEP CLEAN ON A REGULAR BASIS.
10. THE ENTIRE DRAINAGE SYSTEM MUST BE VACUUMED OUT BEFORE THE ISSUANCE OF THE LAST CERTIFICATE OF OCCUPANCY.

POST-DEVELOPMENT PHASE

THE OWNER/OCCUPANT IS TO BE RESPONSIBLE FOR MAINTENANCE OF ALL DRAINAGE STRUCTURES IN THE PROJECT - INCLUDING ROOF DRAINS, AND DRAIN PIPES. THE FUTURE OWNER IS EXPECTED TO BE THE PROJECT ASSOCIATION, WHO WILL ULTIMATELY BE RESPONSIBLE FOR COMPLIANCE WITH THE PLAN. IN THE EVENT OF CHANGE OF OWNERSHIP, THE O & M PLAN SHALL BE TRANSFERRED TO THE NEW OWNER.

REGULAR MAINTENANCE IS TO INCLUDE THE FOLLOWING:

1. INSPECTION OF ALL DRAINAGE FACILITIES (CATCH BASINS, PIPES AND DETENTION BASINS. EVERY THREE MONTHS, DURING THESE INSPECTIONS, THE INSPECTOR (A REGISTERED PROFESSIONAL CIVIL ENGINEER QUALIFIED IN DRAINAGE SYSTEMS AS DESIGNATED BY THE PROJECT ASSOCIATION) SHALL LOOK FOR EVIDENCE OF THE FOLLOWING: STRUCTURAL DAMAGE, SILT ACCUMULATION (NEAR INLET INVERTS ON CATCH BASINS, INFILTRATORS), AND IMPROPER FUNCTION. A REPORT ON THE SYSTEM SHALL BE DELIVERED TO THE PROJECT ASSOCIATION, WITH A COPY DELIVERED TO THE TOWN ENGINEER.
2. AFTER INSPECTION, IF ANY OF THE ABOVE CONDITIONS EXIST, THE INSPECTOR SHALL NOTIFY THE PROJECT ASSOCIATION, WHO SHALL IMMEDIATELY ARRANGE FOR ALL NECESSARY REPAIRS AND/OR SEDIMENT REMOVAL.
3. THE ROADWAY IS TO BE SWEEP CLEAN, AS REQUIRED (I.E., VISUALLY NOTICEABLE DEBRIS BUILD-UP), A MINIMUM OF ONCE PER YEAR.
4. ALL GRADED SLOPES SHALL BE INSPECTED EVERY SPRING FOR EROSION. UPON DISCOVERY OF ANY FAILURE (IE. EROSION), LOAM AND SEED SHALL BE PUT IN PLACE AND NURTURED.
5. ALL SNOW IS TO BE STORED IN THE DESIGNATED SNOW STORAGE AREAS AS DEPICTED ON SHEET 7 CS1001.

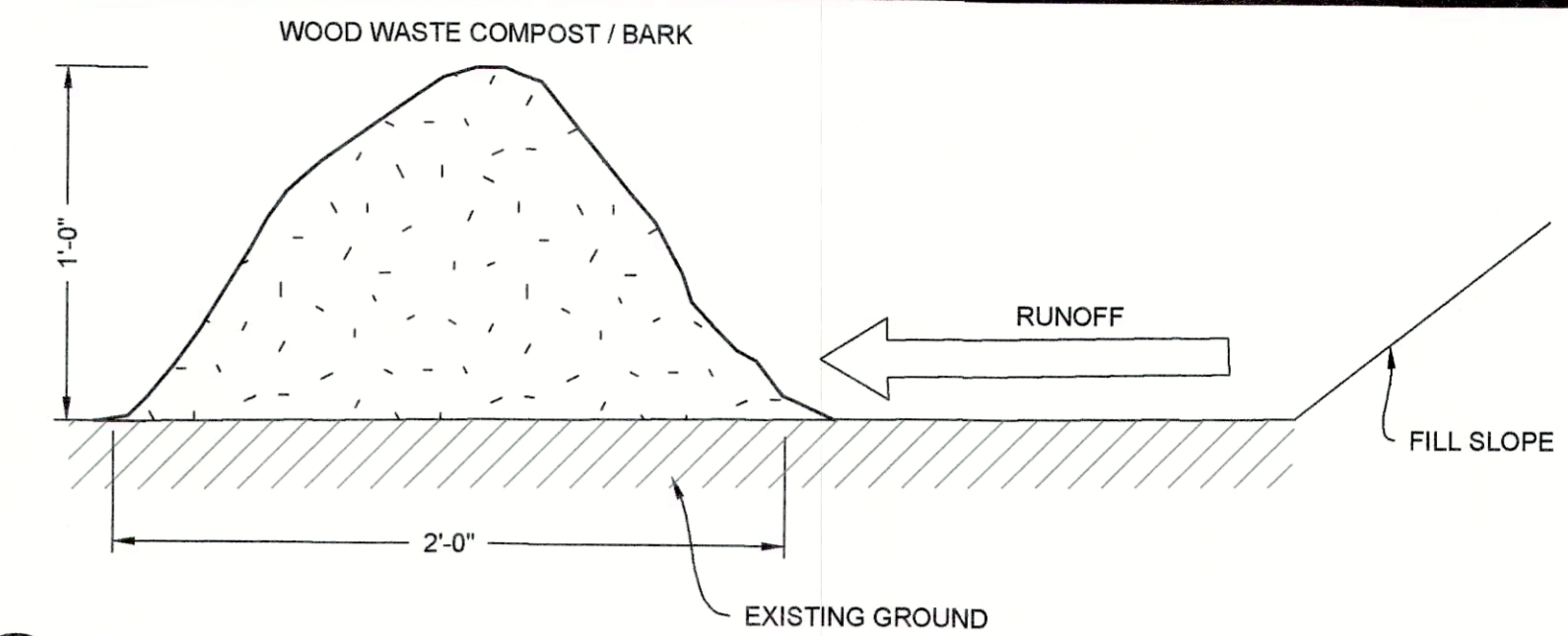

1 WOODCHIP BERM
NOT TO SCALE

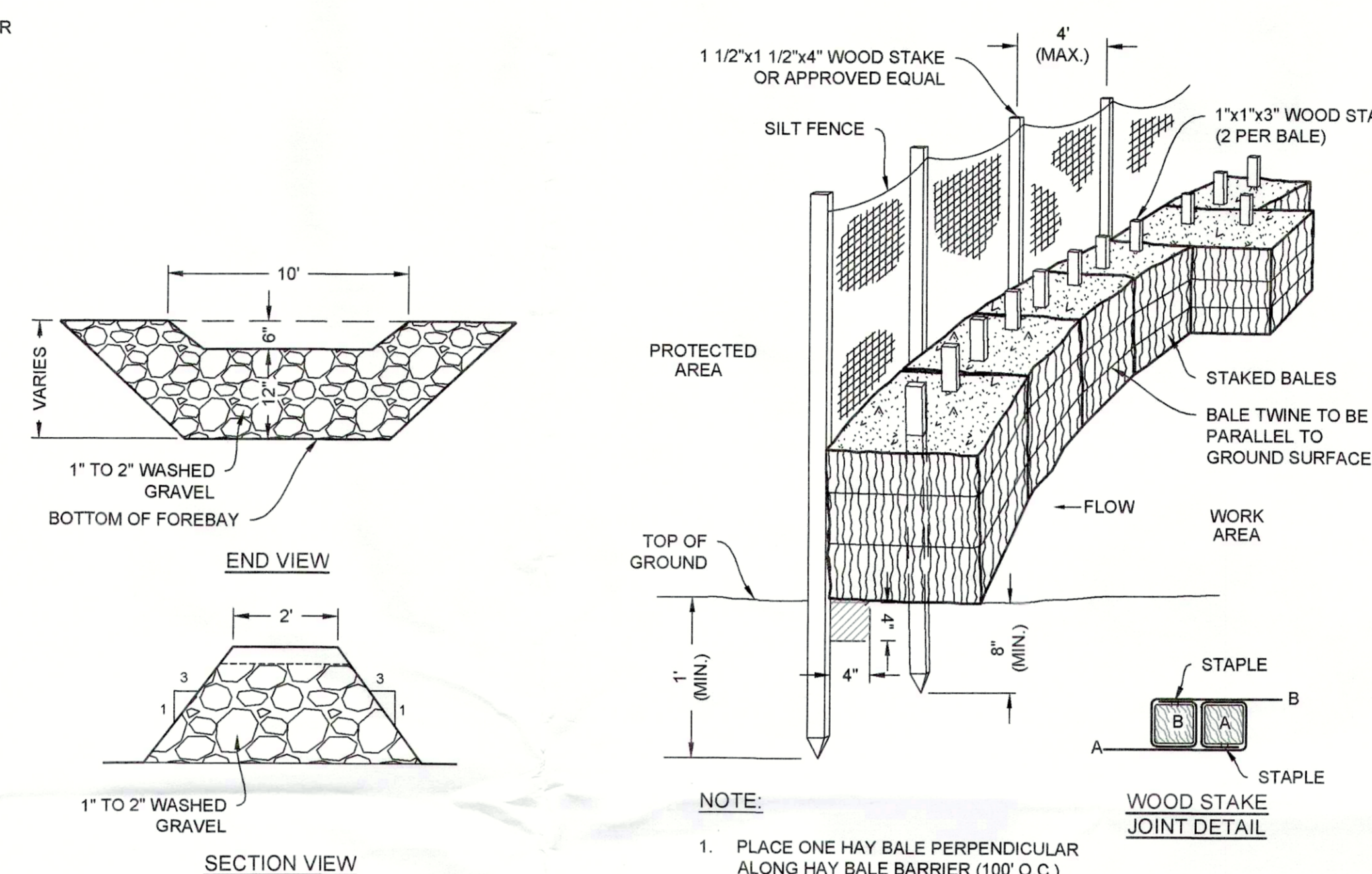

2 TEMPORARY CHECK DAM DETAIL
NOT TO SCALE

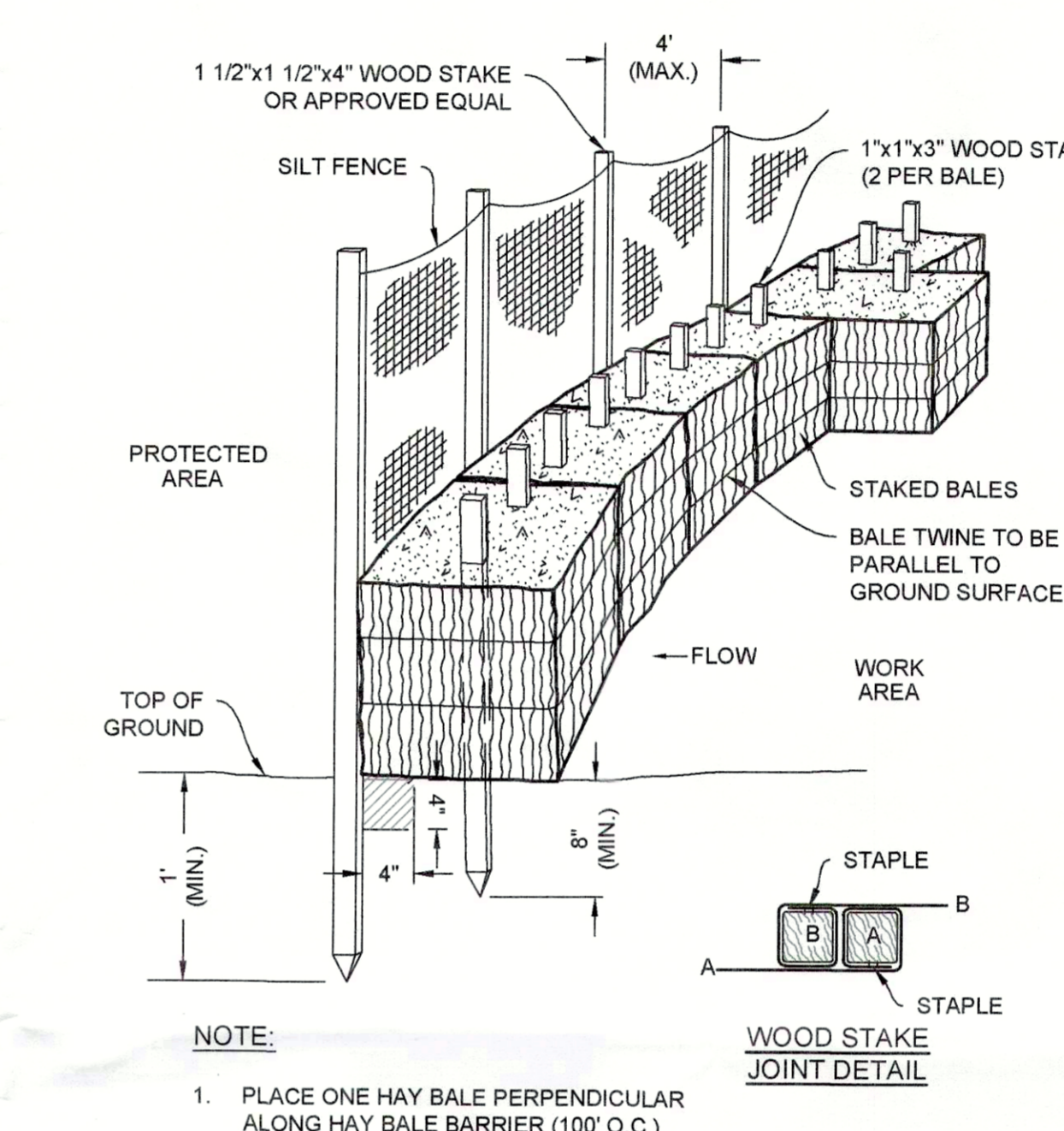

3 SILT FENCE / HAY BALE BARRIER
NOT TO SCALE

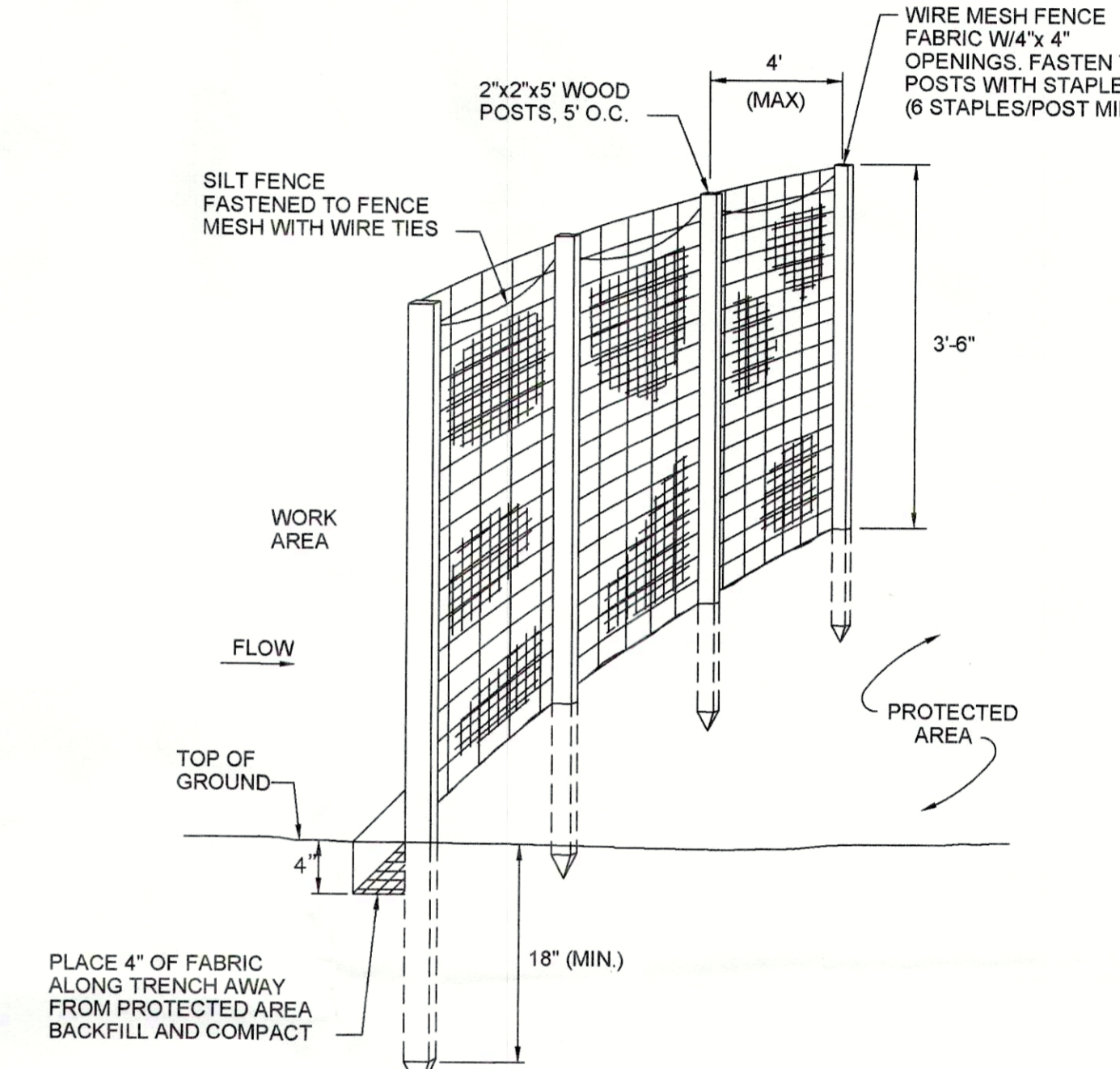

4 HEAVY DUTY SILT FENCE BARRIER
NOT TO SCALE

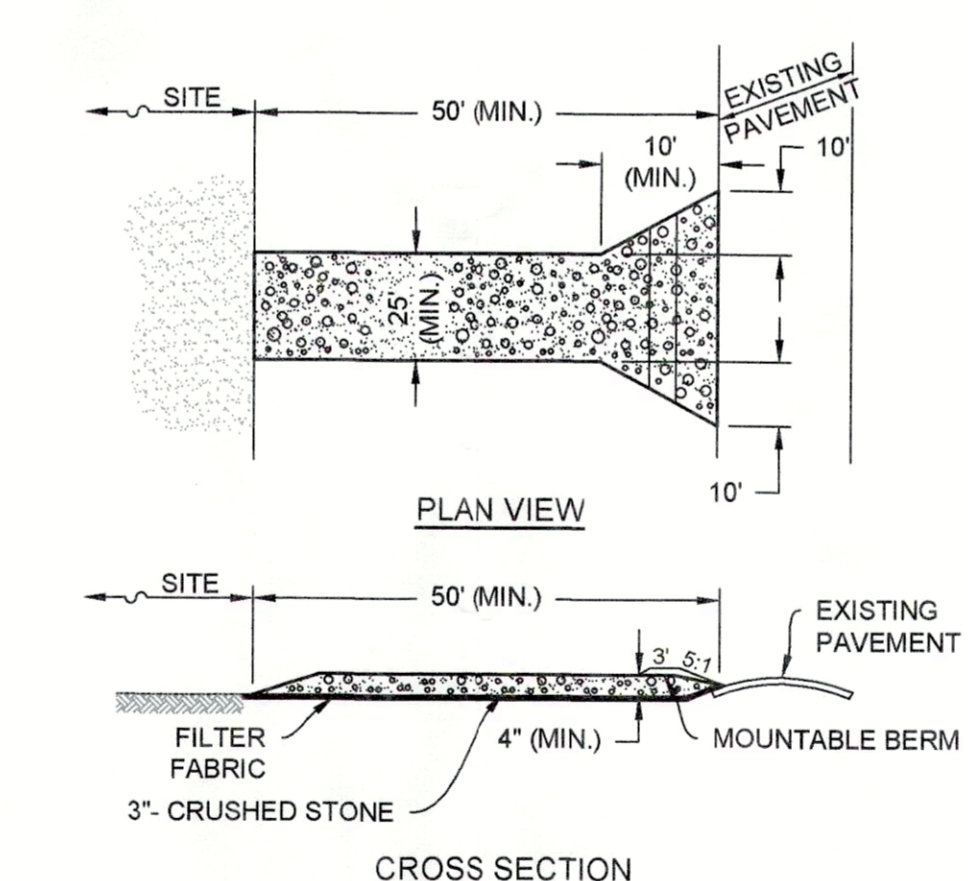

5 STABILIZED CONSTRUCTION ENTRANCE
NOT TO SCALE

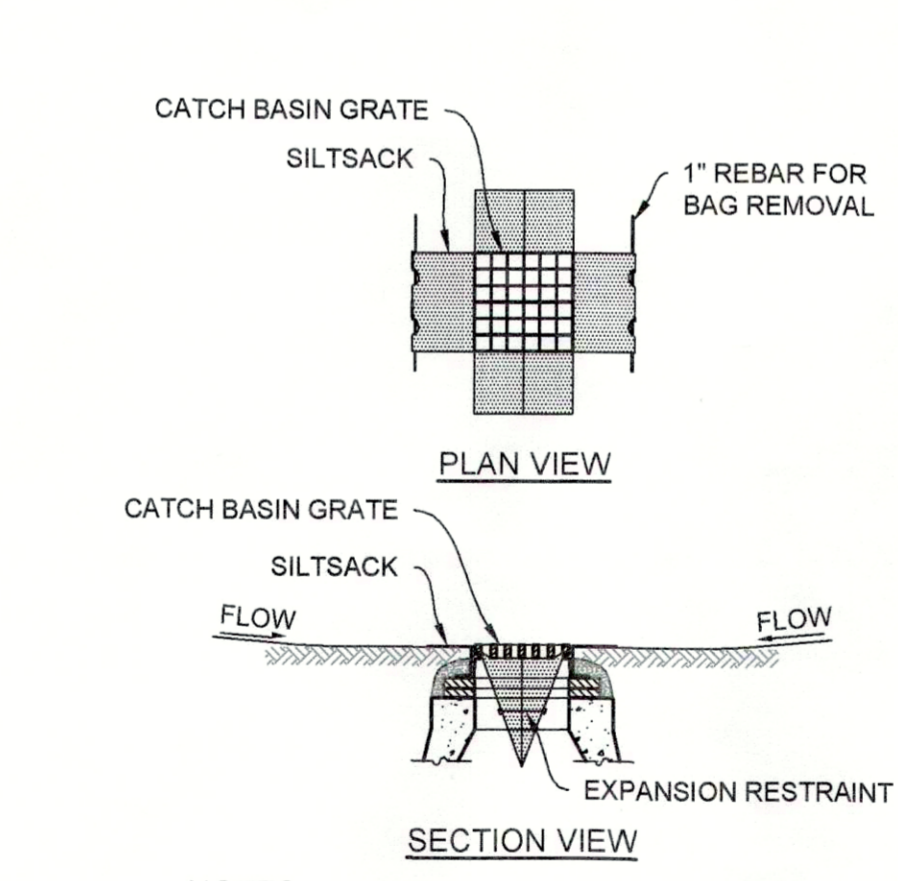

6 SILTSACK SEDIMENT TRAP
NOT TO SCALE

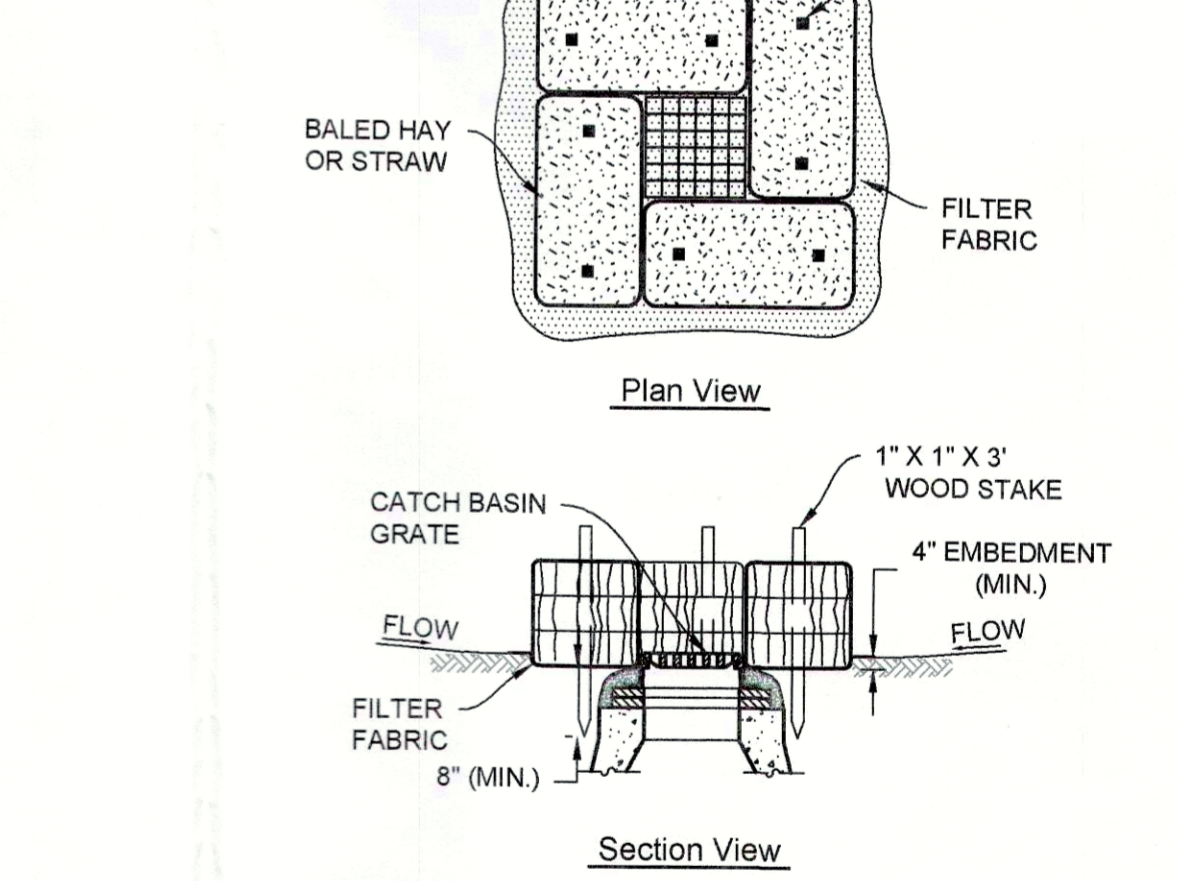

7 CATCH BASIN SEDIMENT TRAP
NOT TO SCALE

- NOTES:**
1. ENTRANCE WIDTH SHALL BE A TWENTY-FIVE (25) FOOT MINIMUM, BUT NOT LESS THAN THE FULL WIDTH AT POINTS WHERE INGRESS OR EGRESS OCCURS.
 2. THE ENTRANCE SHALL BE MAINTAINED IN A CONDITION WHICH SHALL PREVENT TRACKING OR FLOWING OF SEDIMENT ONTO PUBLIC RIGHTS-OF-WAY. THIS MAY REQUIRE PERIODIC TOP DRESSING WITH ADDITIONAL STONE AS CONDITIONS DEMAND AND REPAIR OR CLEANOUT OF ANY MEASURES USED TO TRAP SEDIMENT. ALL SEDIMENT SPILLED, DROPPED, WASHED OR TRACKED ONTO PUBLIC RIGHTS-OF-WAY MUST BE REMOVED IMMEDIATELY. BERM SHALL BE PERMITTED. PERIODIC INSPECTION AND MAINTENANCE SHALL BE PROVIDED AS NEEDED.

- NOTES:**
1. INSTALL SILTSACK IN ALL CATCH BASINS WHERE INDICATED ON THE PLAN BEFORE COMMENCING WORK OR IN PAVED AREAS AFTER BINDER COURSE IS PLACED AND HAY BALES HAVE BEEN REMOVED.
 2. GRATE TO BE PLACED OVER SILTSACK.
 3. SILTSACK SHALL BE INSPECTED WEEKLY AND AFTER ALL STORM EVENTS AND CLEANING OR REPLACEMENT SHALL BE PERFORMED PROMPTLY AS NEEDED. MAINTAIN UNTIL UPSTREAM AREAS HAVE BEEN PERMANENTLY STABILIZED.
 4. SILTSACKS SHALL NOT BE INSTALLED WITHIN PARK ST. DURING THE WINTER MONTHS.

- NOTES:**
1. ENCLOSE STRUCTURE WITH HAYBALES IMMEDIATELY AFTER CATCH BASIN CONSTRUCTION. MAINTAIN UNTIL PAVING BINDER COURSE IS COMPLETE OR A PERMANENT STAND OF GRASS HAS BEEN ESTABLISHED.
 2. IF GRATE IS AGAINST EXISTING CURB THEN HAY BALES ARE TO BE PLACED AROUND THREE SIDES OF GRATE ONLY.
 3. GRATE TO BE PLACED OVER FILTER FABRIC.
 4. BALES SHALL BE INSPECTED PERIODICALLY AND AFTER ALL STORM EVENTS. REPAIR OR REPLACEMENT SHALL BE PERFORMED PROMPTLY AS NEEDED.

Ranger Engineering Group, Inc.
13 Branch Street, Suite 101
Methuen, MA, 01844
Tel: 978-208-1752
rangereng.com

COMMONWEALTH OF MASSACHUSETTS
BENJAMIN C. CS8501 JR.
CIVIL
No. 45891
REGISTERED PROFESSIONAL ENGINEER
By: [Signature]
3/18/21

THE VILLAGE AT CRICKET LANE
BYFIELD (NEWBURY), MA 01922
ASSESSOR'S MAP R-20 LOT 75
EROSION AND SEDIMENTATION CONTROL NOTES
CRICKET LANE, LLC
92 MIDDLESEX ROAD
TYNGSBOROUGH, MA 01789

NO.	DATE	REVISIONS	BY
4	01/29/2021	FINAL REVIEW COMMENT REVISIONS	BCO
3	12/09/2020	REVIEW COMMENT REVISIONS	BCO
2	08/17/2020	REVIEW COMMENT REVISIONS	BCO
1	06/26/2020	REVIEW COMMENT REVISIONS	BCO

PROJECT	15-1516
DATE	2020-08-10
DRAWING SCALE	AS NOTED
DRAWN BY	OMR
APPROVED BY	BCO

NOT FOR CONSTRUCTION

CS8501
SHEET 26 OF 30

Z:\PROJECTS\PROJECT DEVELOPMENT\DESIGN_P\B\CS8501.dwg PLOTTED: 3/20/21 11:59 AM BY: GAF/PC PROJECT STATUS: PLOTTABLE TT: 10/1 NCS: 4/8