

# NEWBURY POLICE DEPARTMENT VEHICLE SPEC SHEET

	<b>VEHICLE CALL #:</b>		20		
	<b>VEHICLE YEAR:</b>		2015		
	<b>VEHICLE MAKE:</b>		FORD		
	<b>VEHICLE MODEL:</b>		EXPLORER		
	<b>V.I.N.#:</b>	1FM5K8D89GGA37432			
	<b>ESTIMATED LIFESPAN:</b>		5-7 YEARS		
	<b>PURCHASE METHOD:</b>	2015 ATM ART. 2			
	<b>APPROPRIATION:</b>	\$36,000.00			
	<b>PRESENT MILEAGE:</b>	7,700			
<b>ASSET PURPOSE:</b>	<b>REGISTRATION #:</b>	MA 666RL9			
<p>This unit is assigned to the Chief of Police. As the Chief of Police is always on duty and is expected to respond to incidents when needed, the vehicle is outfitted with emergency radio, lights, siren and response equipment. The vehicle is primarily an administrative vehicle and as such does not see the accelerated wear and tear that is prevalent in patrol vehicles. However, the vehicle is equipped for emergency response as needed.</p>					
					
<b>ADDITIONAL EQUIPMENT:</b>					
Front Visor Mount Lights					
Rear Lightbar					
Front Grill Lights					
Front Side Lights					
Rear Plate Lights					
Radio					
Siren					
Medical Gear					
Defibrillator					
Patrol Rifle Rack					



# NEWBURY POLICE DEPARTMENT VEHICLE SPEC SHEET



<b>VEHICLE CALL #:</b>		21
<b>VEHICLE YEAR:</b>		2013
<b>VEHICLE MAKE:</b>		FORD
<b>VEHICLE MODEL:</b>		INTERCEPTOR
<b>V.I.N.#:</b>	1FM5K8AR0DGA89024	
<b>ESTIMATED LIFESPAN:</b>		3-4 YEARS
<b>PURCHASE METHOD:</b>	2013 ATM ART. 2	
<b>APPROPRIATION:</b>	\$32,500.00	
<b>PRESENT MILEAGE:</b>	71,400	

## ASSET PURPOSE:

This unit is assigned as a marked patrol unit. Officers assigned to Newbury Police Department marked patrol units are tasked with regular patrol duties as well as emergency response duties. This unit is in service approximately 16 hours per day, 365 days per year. This patrol car is all-wheel drive and can be operated in any weather condition.





## ADDITIONAL EQUIPMENT:



Roof Lightbar	Oxygen
Rear Deck Lights	Fire Extinguisher
Front Crash Bar	Flotation Device
Front Crash Bar Lights	Stop-sticks
Mobile Data Terminal	Prisoner Restraint Cage
Spotlight	Prisoner Restraint Seat
Radar Unit	
Radio	
Siren	
Medical Gear	
Defibrillator	
Patrol Rifle Rack	



## NEWBURY POLICE DEPARTMENT VEHICLE SPEC SHEET

	<b>VEHICLE CALL #:</b>		22
	<b>VEHICLE YEAR:</b>		2009
	<b>VEHICLE MAKE:</b>		FORD
	<b>VEHICLE MODEL:</b>		CROWN VIC
	<b>V.I.N.#:</b>	2FAHP71VX9X115856	
	<b>ESTIMATED LIFESPAN:</b>		5-7 YEARS
	<b>PURCHASE METHOD:</b>		2009 ATM ART. 11
	<b>APPROPRIATION:</b>		\$28,000.00
	<b>PRESENT MILEAGE:</b>		82,300
<b>ASSET PURPOSE:</b>		<b>REGISTRATION #:</b>	MA POL5500
<p>This unit is assigned to the Detective unit as an unmarked response unit. The Newbury Police Detective is frequently traveling to other jurisdictions during the course of his investigations. As such, an unmarked unit is essential. Further, the Detective is frequently tasked with patrol duties. In addition to specialized investigative equipment, this unit is set up with the same equipment as a marked patrol unit. This unit is not all-wheel drive and cannot be operated in snow/icy weather conditions.</p>			
		<b>ADDITIONAL EQUIPMENT:</b>	
		Front Visor Mount Lights	Oxygen
		Rear Lightbar	Fire Extinguisher
		Front Crash Bar	Flotation Device
		Front Crash Bar Lights	Stop-sticks
		Mobile Data Terminal	Prisoner Restraint Cage
		Spotlight	Prisoner Restraint Seat
		Radar Unit	
		Radio	
		Siren	
		Medical Gear	
		Defibrillator	
Patrol Rifle Rack			

## NEWBURY POLICE DEPARTMENT VEHICLE SPEC SHEET

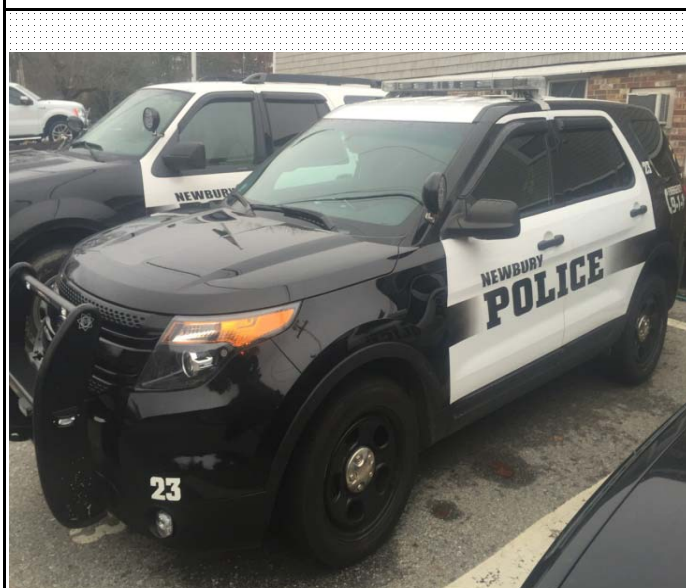

<b>VEHICLE CALL #:</b>		23
<b>VEHICLE YEAR:</b>		2015
<b>VEHICLE MAKE:</b>		FORD
<b>VEHICLE MODEL:</b>		INTERCEPTOR
<b>V.I.N.#:</b>	1FM5K8AR8FGA15997	
<b>ESTIMATED LIFESPAN:</b>		3-4 YEARS
<b>PURCHASE METHOD:</b>	2014 ATM ART. 2	
<b>APPROPRIATION:</b>	\$36,000.00	
<b>PRESENT MILEAGE:</b>	47,900	

### ASSET PURPOSE:

This unit is assigned as a marked patrol unit. Officers assigned to Newbury Police Department marked patrol units are tasked with regular patrol duties as well as emergency response duties. This unit is in service approximately 16 hours per day, 365 days per year. This patrol car is all-wheel drive and can be operated in any weather condition.

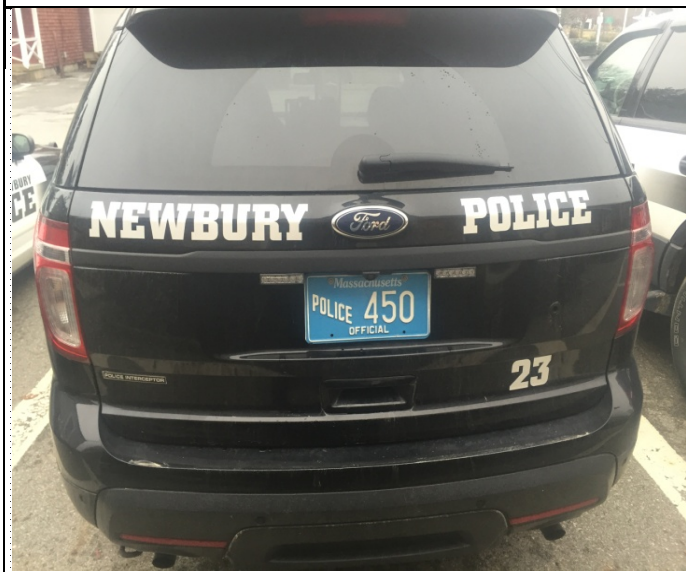

### ADDITIONAL EQUIPMENT:

Roof Lightbar	Oxygen
Rear Deck Lights	Fire Extinguisher
Front Crash Bar	Flotation Device
Front Crash Bar Lights	Stop-sticks
Mobile Data Terminal	Prisoner Restraint Cage
Spotlight	Prisoner Restraint Seat
Radar Unit	
Radio	
Siren	
Medical Gear	
Defibrillator	
Patrol Rifle Rack	



## NEWBURY POLICE DEPARTMENT VEHICLE SPEC SHEET

	<b>VEHICLE CALL #:</b>		24	
	<b>VEHICLE YEAR:</b>		2011	
	<b>VEHICLE MAKE:</b>		FORD	
	<b>VEHICLE MODEL:</b>		CROWN VIC	
	<b>V.I.N.#:</b>	2FABP7BV3BX176301		
	<b>ESTIMATED LIFESPAN:</b>		3-4 YEARS	
	<b>PURCHASE METHOD:</b>		2010 ATM ART. 2	
	<b>APPROPRIATION:</b>		\$28,000.00	
<b>PRESENT MILEAGE:</b>		77,300		
<b>ASSET PURPOSE:</b>		<b>REGISTRATION #:</b>		MA POL54E
<p>This unit is assigned as a marked patrol unit. Officers assigned to Newbury Police Department marked patrol units are tasked with regular patrol duties as well as emergency response duties. This unit is in service approximately 16 hours per day, 365 days per year. This patrol car is not all-wheel drive and cannot be operated in snow/icy weather condition.</p>				
		<b>ADDITIONAL EQUIPMENT:</b>		
		Roof Lightbar	Oxygen	
		Rear Deck Lights	Fire Extinguisher	
		Front Crash Bar	Flotation Device	
		Front Crash Bar Lights	Stop-sticks	
		Mobile Data Terminal	Prisoner Restraint Cage	
		Spotlight	Prisoner Restraint Seat	
		Radar Unit		
		Radio		
		Siren		
		Medical Gear		
Defibrillator				
Patrol Rifle Rack				

# NEWBURY POLICE DEPARTMENT VEHICLE SPEC SHEET



<b>VEHICLE CALL #:</b>		25
<b>VEHICLE YEAR:</b>		2012
<b>VEHICLE MAKE:</b>		FORD
<b>VEHICLE MODEL:</b>		EXPEDITION
<b>V.I.N.#:</b>	1FMJU1G54CEF15814	
<b>ESTIMATED LIFESPAN:</b>		5-10 YEARS
<b>PURCHASE METHOD:</b>	2011 ATM ART. 2	
<b>APPROPRIATION:</b>	\$29,000.00	
<b>PRESENT MILEAGE:</b>	59,000	
<b>ASSET PURPOSE:</b>	<b>REGISTRATION #:</b>	MA POL56E

This unit was originally purchased as the only police vehicle capable of responding in all weather conditions. However, it has become essential for transporting numerous police personnel as well as moving equipment. It is utilized to tow the radar trailer and command post. It is also used as a supervisor cruiser.



<b>ADDITIONAL EQUIPMENT:</b>	
Lightbar	Oxygen
Rear Emergency Lights	Fire Extinguisher
Front Crash Bar	Flotation Device
Front Crash Bar Lights	Stop-sticks
Mobile Data Terminal	
Spotlight	
Radar Unit	
Radio	
Siren	
Medical Gear	
Defibrillator	
Patrol Rifle Rack	



## NEWBURY POLICE DEPARTMENT VEHICLE SPEC SHEET

	<b>VEHICLE CALL #:</b>		26
	<b>VEHICLE YEAR:</b>		2013
	<b>VEHICLE MAKE:</b>		FORD
	<b>VEHICLE MODEL:</b>		INTERCEPTOR
	<b>V.I.N.#:</b>	1FM5K8AR5EGA14451	
	<b>ESTIMATED LIFESPAN:</b>		5-7 YEARS
	<b>PURCHASE METHOD:</b>		2012 ATM ART. 2
	<b>APPROPRIATION:</b>		\$30,000.00
<b>ASSET PURPOSE:</b>	<b>PRESENT MILEAGE:</b>		28,000
	<b>REGISTRATION #:</b>		MA 9595ED
<p>This unit is assigned to the Deputy Chief as an unmarked patrol unit. The Deputy Chief is in charge of all patrol operations and frequently responds to emergencies. He is also the standby patrol supervisor. This vehicle is equipped for patrol. This vehicle is all-wheel drive and can be operated in any weather condition.</p>			
			
<b>ADDITIONAL EQUIPMENT:</b>			
Front Visor Mount Lights		Oxygen	
Rear Deck Lights		Fire Extinguisher	
Front Crash Bar		Flotation Device	
Front Crash Bar Lights		Stop-sticks	
Mobile Data Terminal		Tow Package	
Spotlight			
Radar Unit			
Radio			
Siren			
Medical Gear			
Defibrillator			
Patrol Rifle Rack			
			

# NEWBURY POLICE DEPARTMENT VEHICLE SPEC SHEET



<b>VEHICLE CALL #:</b>		29
<b>VEHICLE YEAR:</b>		2014
<b>VEHICLE MAKE:</b>		FORD
<b>VEHICLE MODEL:</b>		TRANSIT
<b>V.I.N.#:</b>	NM0LE7E71F1182580	
<b>ESTIMATED LIFESPAN:</b>		5-7 YEARS
<b>PURCHASE METHOD:</b>	RESERVE FUND TRANSFER	
<b>APPROPRIATION:</b>	\$22,000.00	
<b>PRESENT MILEAGE:</b>	5,000	
<b>REGISTRATION #:</b>	POL8340	

**ASSET PURPOSE:**

This unit is assigned to the Animal Control Officer. It is equipped and outfitted solely for ACO purposes. It has necessary animal crates and restraints as well as any other equipment that the ACO deems necessary. The Animal Control Officer is on-call 24 hours per day.

**ADDITIONAL EQUIPMENT:**[illegible]



# NEWBURY POLICE DEPARTMENT VEHICLE SPEC SHEET

	<b>VEHICLE CALL #:</b>		M1
	<b>VEHICLE YEAR:</b>		2015
	<b>VEHICLE MAKE:</b>		POLARIS
	<b>VEHICLE MODEL:</b>		RAZOR
	<b>V.I.N.#:</b>	3NSVAE872FF437282	
	<b>ESTIMATED LIFESPAN:</b>		5-10 YEARS
	<b>PURCHASE METHOD:</b>	2015 ATM ART. 12	
	<b>APPROPRIATION:</b>	\$16,442.00	
	<b>PRESENT MILEAGE:</b>	250	

## ASSET PURPOSE:

This asset replaced our 16 year-old All Terrain Vehicle. This asset is a side-by-side ATV, which can be operated on the beach as well as the roadway (full DOT compliance). This asset provides quick response to beach emergencies, allowing us to transport a medic for immediate medical response or a second officer for volatile situational responses. This asset has proven to be ideal for summer patrols on Plum Island (both beach and residential areas), eliminating the need for our officers to have to park the conventional cruiser in order to deploy the ATV. This saves valuable time in emergency situations.

## REGISTRATION #:

MA POLB888



## ADDITIONAL EQUIPMENT:

Front Visor Mount Lights	Oxygen
Rear Emergency Lights	Fire Extinguisher
Front Brush Guard	Rear Brush Guard
Front Brush Guard Lights	
Winch	
Tow Hitch	
Emergency Radio	
Siren	
Medical Gear	
Defibrillator	
Patrol Rifle Rack	
Flotation Device	



# NEWBURY POLICE DEPARTMENT VEHICLE SPEC SHEET



<b>VEHICLE CALL #:</b>		RT1
<b>VEHICLE YEAR:</b>		2015
<b>VEHICLE MAKE:</b>		TRAFFIC LOGIX
<b>VEHICLE MODEL:</b>		
<b>V.I.N.#:</b>	43XRL0818E9006017	
<b>ESTIMATED LIFESPAN:</b>		5-10 YEARS
<b>PURCHASE METHOD:</b>	2014 ATM Art. 5	
<b>APPROPRIATION:</b>	\$9,000.00	
<b>PRESENT MILEAGE:</b>	N/A	
<b>REGISTRATION #:</b>	M90106	

**ASSET PURPOSE:**

This unit is deployed throughout Town as a traffic calming measure as well as a traffic survey tool. The data it collects allows us to better deploy our limited patrols for maximum traffic enforcement efficiency.

**ADDITIONAL EQUIPMENT:**[illegible]